

**Inspection Report of Sri R.Dhruvanarayana,
Member of Parliament, Chamarajanagar
Constituency (Karnataka) & Member, Central
Employment Guarantee Council regarding
inspection of N.R.E.G.A. works at Bhilwara
District of Rajasthan State on 23-10-2009.**

1) BHILWARA DISTRICT;

On 23-10-2009 Morning, discussed with the Deputy Commissioner & Chief Executive Officer, Zilla Panchayat of Bhilwara District regarding implementation of N.R.E.G.A. programme and method of appointing Grama Panchayat Employees and Social Audit done in Grama Panchayat. After this programme comes to effect, during 2008-09 about Rs.6,000/- Crores utilized in this District and maximum mandays have been generated.

After preliminary discussion with the Deputy Commissioner and Chief Executive Officer, field inspection were made as detailed below, along with concerned Officers/ Engineers/G.P. Secretary & Elected Members/Other Officials.

2) KOTRI BLOCK:

(1) SOPURA ANICUT (SWAIPUR GRAMA PANCHAYAT)

Inspected the work spot of Sopura Anicut. This work done with an expenditure of Rs.22.56 lakhs and work implemented satisfactorily.

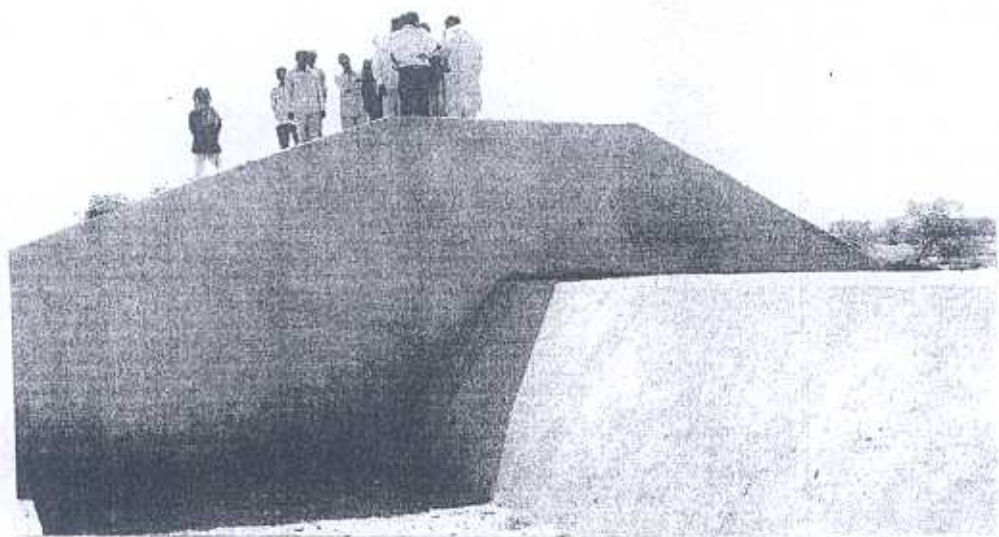

SOPURA ANICUT

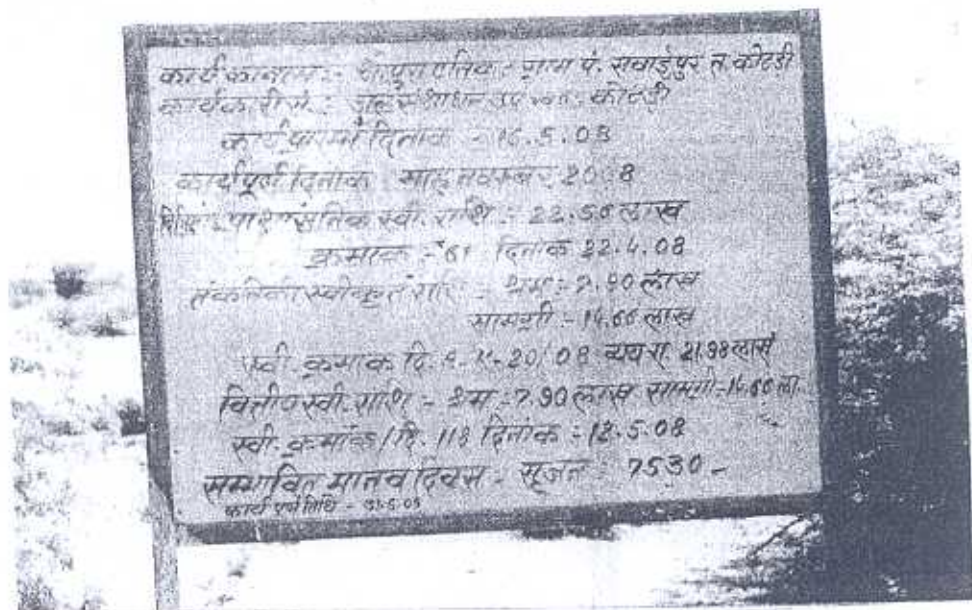

SOPURA ANICUT

(2) SEMAL ANICUT:

Inspected the work spot of Semal Anicut. This work done with an expenditure of Rs.8.31 lakhs and this work is also done satisfactorily.

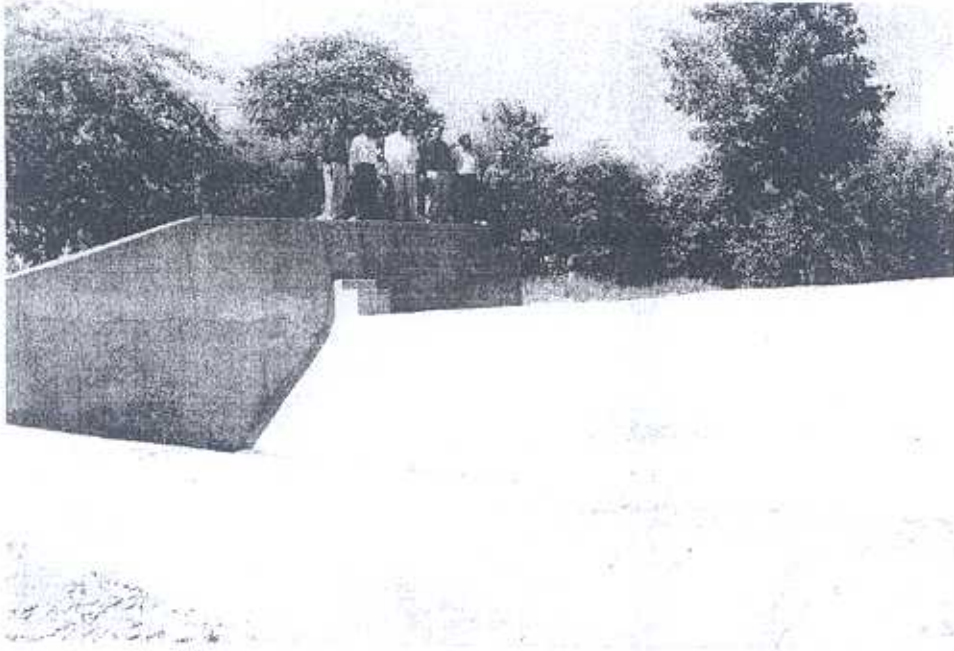

SEMAL ANICUT

(3) SOLANKIOKA KHEDA ANICUT

(BADALA GRAMA PANCHAYAT)

Went to the spot of Solankioka Kheda Anicut and inspected the work. This work has been done with an expenditure of Rs.4.38 lakhs and this work is done in good condition.

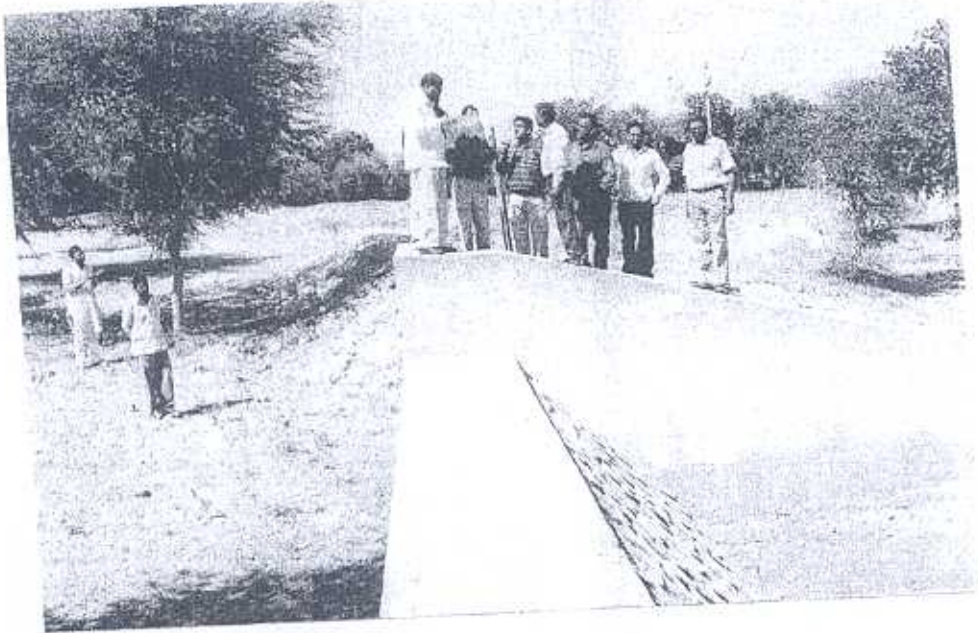

SOLANKIOKA KHEDA ANICUT

(4) SWAIPUR GRAMA PANCHAYAT OFFICE:

Then visited Swaipur Grama Panchayat Office and discussed with Grama Panchayat Members and Secretary regarding implementation of NREGA works and their experience in implementing this programme. Public opinion etc. Verified the records of issuing Job Card, Account Maintenance & works taken up under the perview of NREGA Guidelines. All the records were maintained properly and adopted as per guidelines while discharging NREGA works. Details of labourers and works taken up were also displayed on the wall of the Grama Panchayat Building. Appointment of Grama Panchayat Staff and Social Audit done were also within the perview of guidelines.



SWAIPUR GRAMA PANCHAYAT



कार्यालय ग्राम पंचायत वन का खेडा पं. स. कोटडी.

1
2
3
4
5
6
7
8
9
10
11
12
13
14
15
16
17
18
19
20
21
22
23
24
25
26
27
28
29
30
31
32
33
34
35
36
37
38
39
40
41
42
43
44
45
46
47
48
49
50

SWAIPUR GRAMA PANCHAYAT

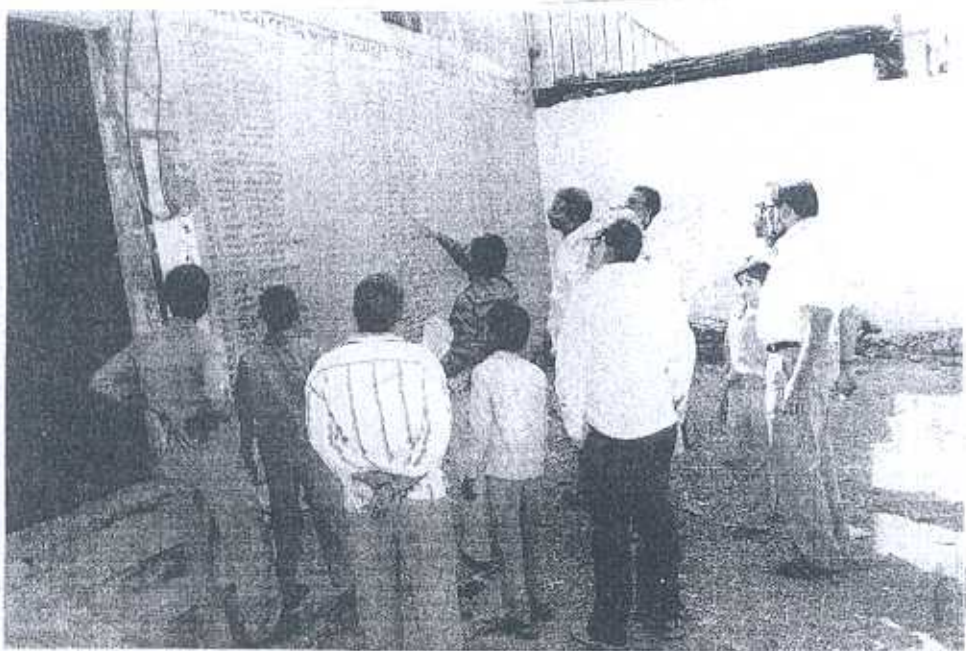

SWAIPUR GRAMA PANCHAYAT

(5) SAGASJIKI NADI (BANKA KHEDA GRAMA PANCHAYAT):

Inspected the work of SAGASJIKI NADI. This work is being done with an expenditure of Rs.13.33 lakhs. During inspection work is still going on and number of male & female labourers are working, one female labourer curing the concrete work. This work is also being done satisfactorily. But during inspection, I came to know that, payment were not made to the labourers for the past 15 days. Records regarding payment made were not produced for verification. I instructed the concerned Grama Panchayat Secretary for immediate payment.



SAGASJIKI NADI



SAMASJIKE NADI

3) MANDALGARH BLOCK:

MUKAN PURIYA GRAMA PANCHAYAT

(1) GOVATA ANICUT;

Inspected the work of repair and restoration of Govata Anicut/Canal work. This work is being done (from Ch.214 to 356) with an expenditure of Rs.13.99 lakhs with good condition.

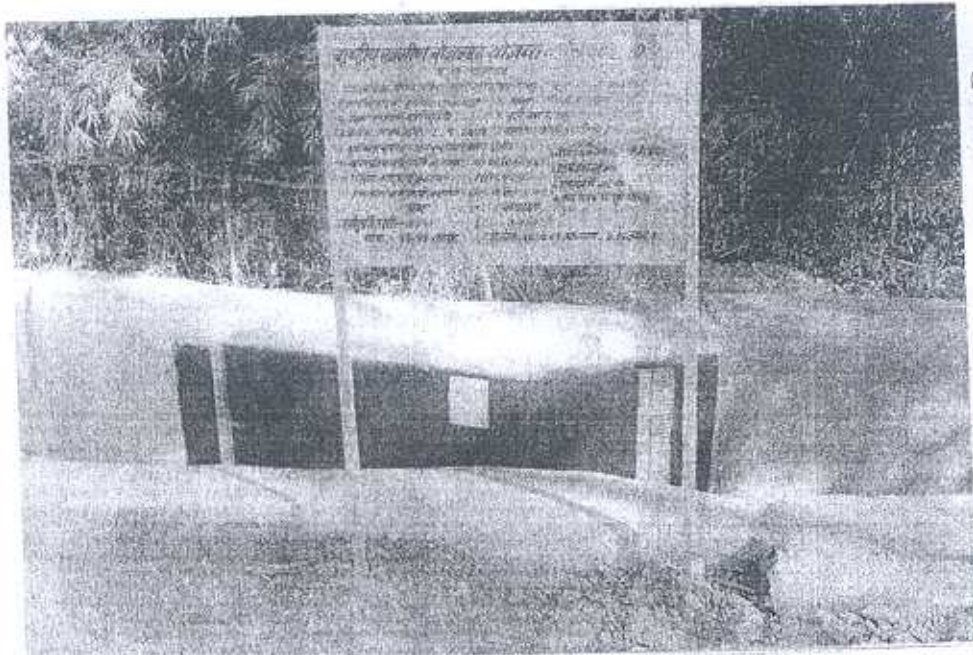

GOVATA ANICUT



GOVATA ANICUT / CANAL

(2)HODA GRAMA PANCHAYAT:

GRAVEL ROAD FROM HODA TO TEROLI:

The gravel road work about 3.5 Kms. from Hoda to Teroli is inspected. This road work is also done satisfactorily and adopted proper guidelines.



GRAVEL ROAD FROM HODA TO TEROLI

TOTAL OBSERVATION & OPINION:

During my above inspection, I observed that, in Bilwara District only, during 2008-09 under NREGA programme, more than Rs.300/- Crores were utilized and during 2009-10 upto October-2009, again Rs.300/- Crores have been utilized. and it is extreme progress. In this District, labourers are not migrating to other Districts/States for seeking job, because they are getting daily work in their locality itself under NREGA programme. I also discussed with some labourers and local elected representatives and Grama Panchayat Staff, they are all very happy in saying that **“permanent assets have been created in this village”**. It confirmed to me that, this Government of India's scheme and aim of this scheme are fruitfully implementing in this District.

(R.Dhruvanarayana),
Member of Parliament & Member,
Central Employment Guarantee Council.